



Formosa Street, London, W9 2JP
Asking Price £565,000 Leasehold





1 x  2 x  1 x 

A wonderful opportunity to purchase a bright second floor one bedroom flat, set within a period building on Formosa Street. The accommodation comprises a generous reception with high ceilings, separate kitchen, double bedroom with ensuite bathroom and a separate guest cloakroom. Benefiting from close proximity to, the restaurants, cafes and amenities of Formosa Street, and the the picturesque canals of Little Venice. This property is also within a 2 minute walk of Warwick Avenue and close proximity Paddington station for the Elizabeth Line. Long lease.



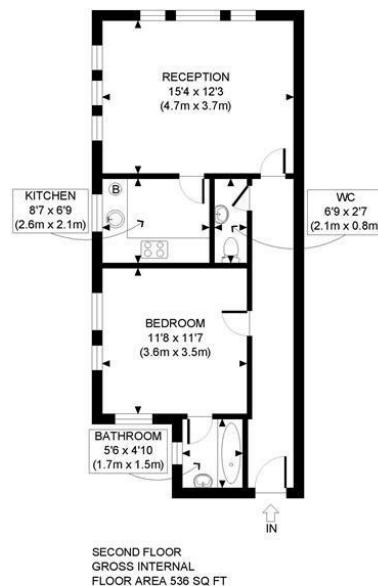

APPROX. GROSS INTERNAL FLOOR AREA: 536 SQ FT/ 50 SQM

PROPERTY PHOTO PLANS.CO.UK
ONE STOP SHOP FOR PROPERTY MARKETING

This plan is for illustrative purposes only and should be used as such by any prospective client. Whilst every attempt has been made to ensure the accuracy of the Floor Plan contained here, measurements of the doors, windows, rooms and any other items are approximate and no responsibility is taken for any errors, omissions, or misstatement. The services, systems and appliances shown have not been tested and no guarantee as to the operability or efficiency can be given.

Important Notice Debussy Property Service Ltd trading as Braithwait for themselves and for the vendor of this property whose agents they are, give notice that (i) these particulars do not constitute any part of an offer or contract, (ii) all statements contained within these particulars are made without responsibility on the part of Braithwait or the vendor, (iii) whilst none in good faith, none of the statements contained within these particulars are to be relied upon as a statement of representation or fact, (iv) any intending purchaser must satisfy him/herself by inspection or otherwise as to the correctness of each of the statements contained within these particulars, (v) the vendor does not make or give either Braithwait or any person within their employment any authority to make or give any representation or warranty whatsoever in relation to this property. Wide angled lenses may be used in photographs.

Call us on 0207 289 8889 or email sales@braithwait.co.uk

B
BRAITHWAIT